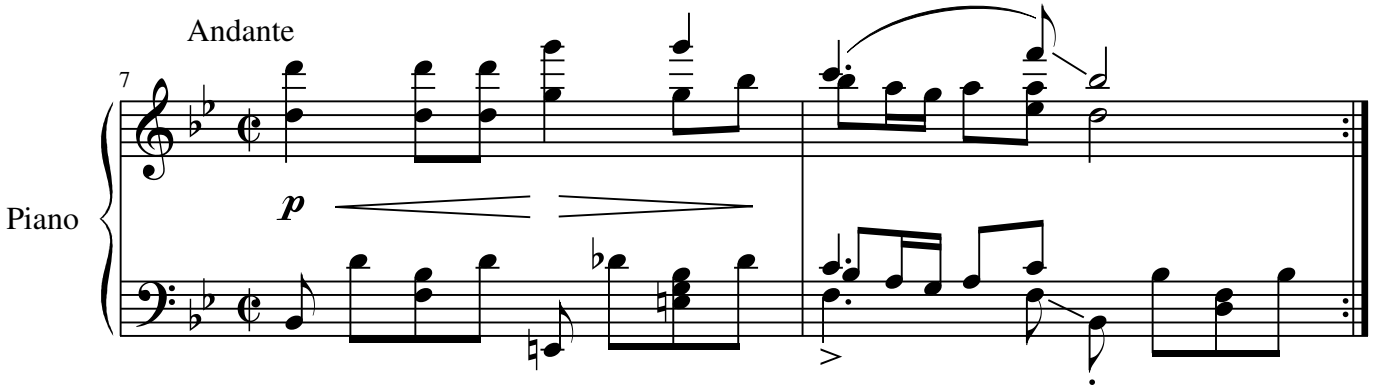
Andante
7
Piano
p