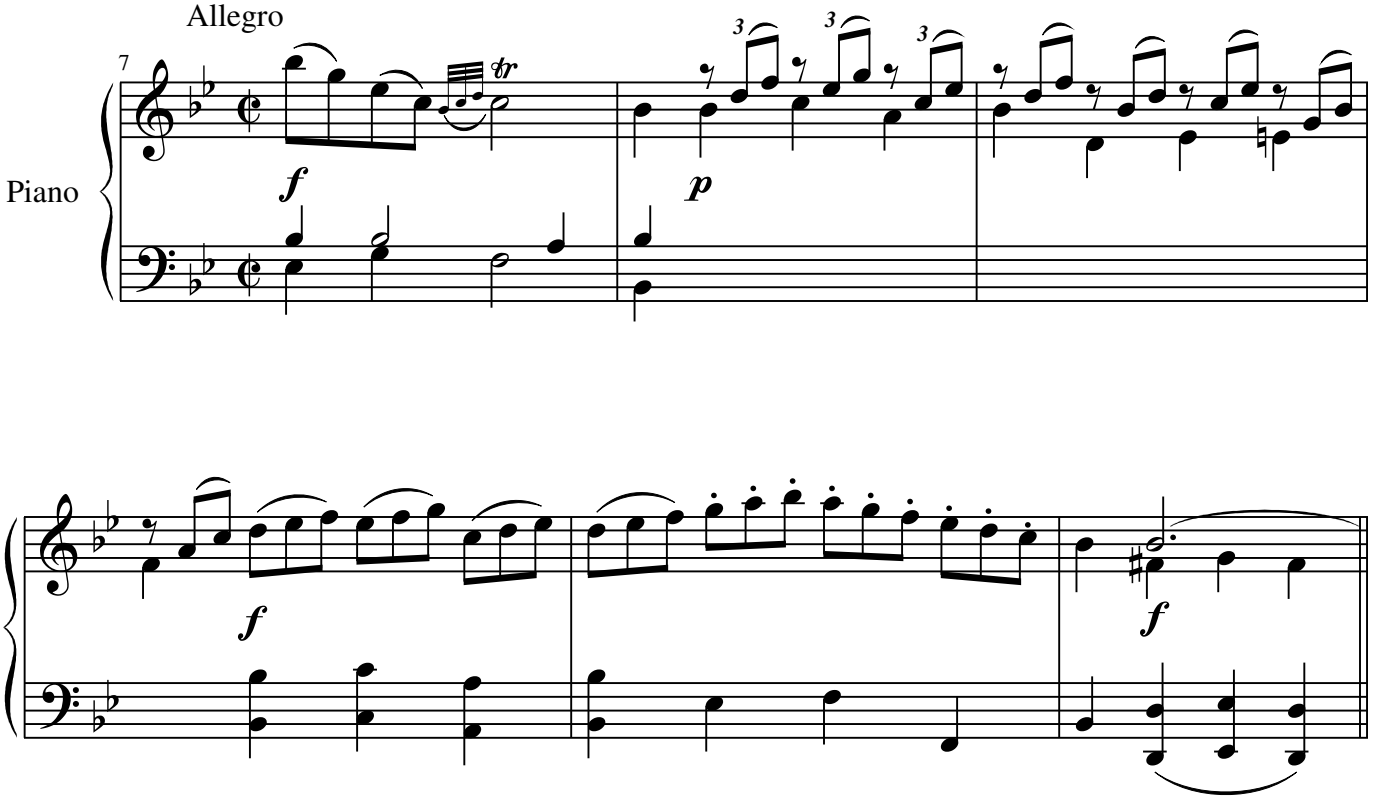
Allegro
7
Piano
f
p
f
f