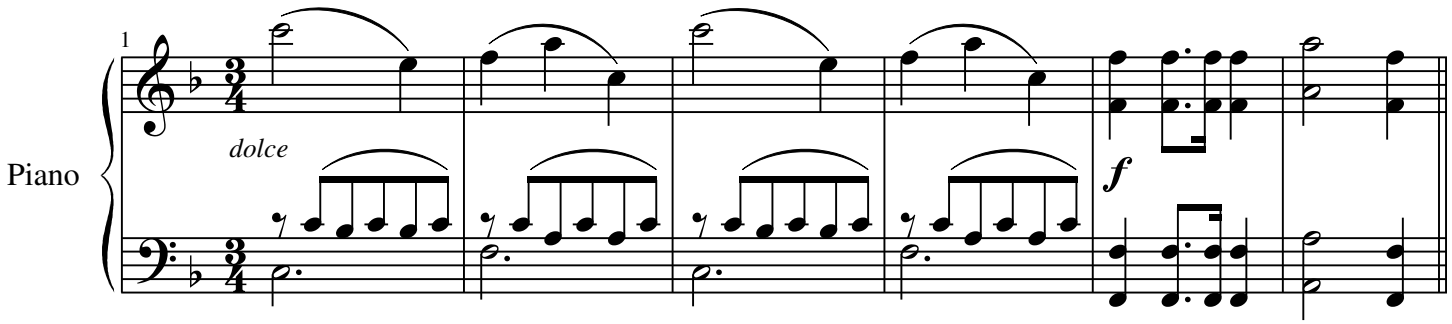
1
Piano
dolce
f