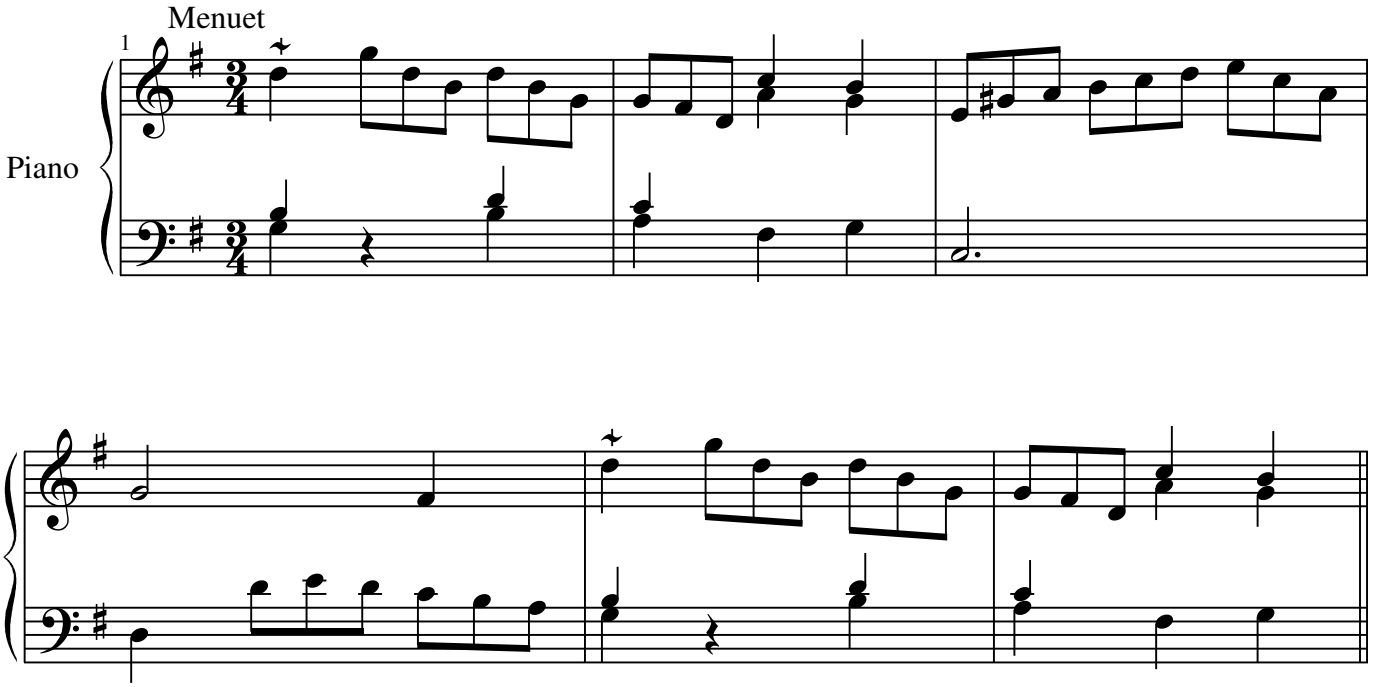
Menuet
1
Piano