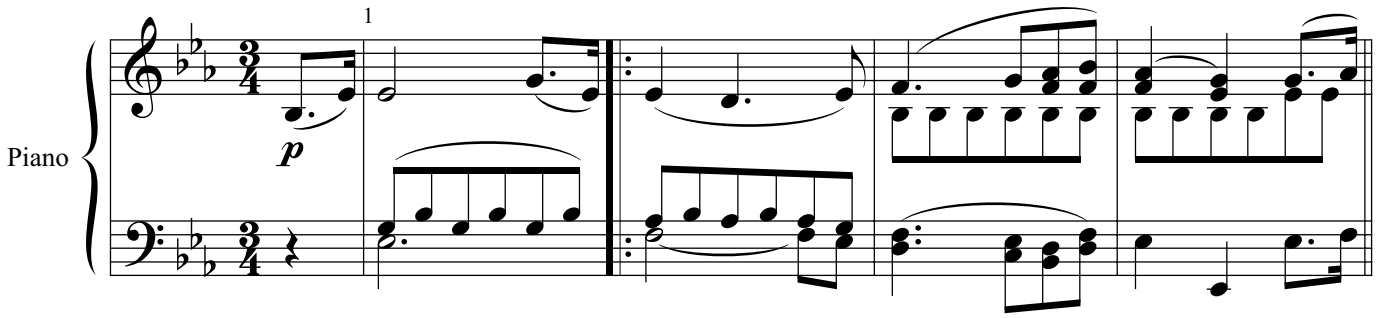Moderato e grazioso