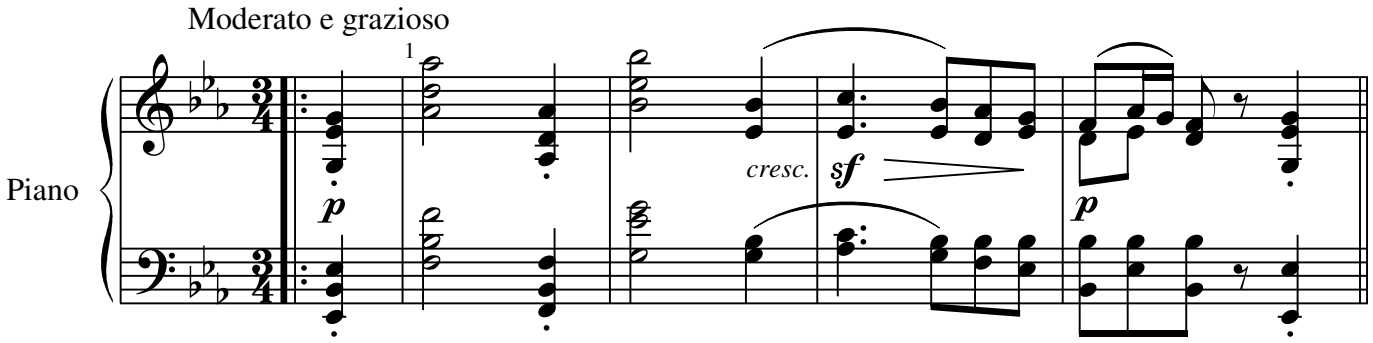
Moderato e grazioso
Piano
1
p
cresc.
sf
p