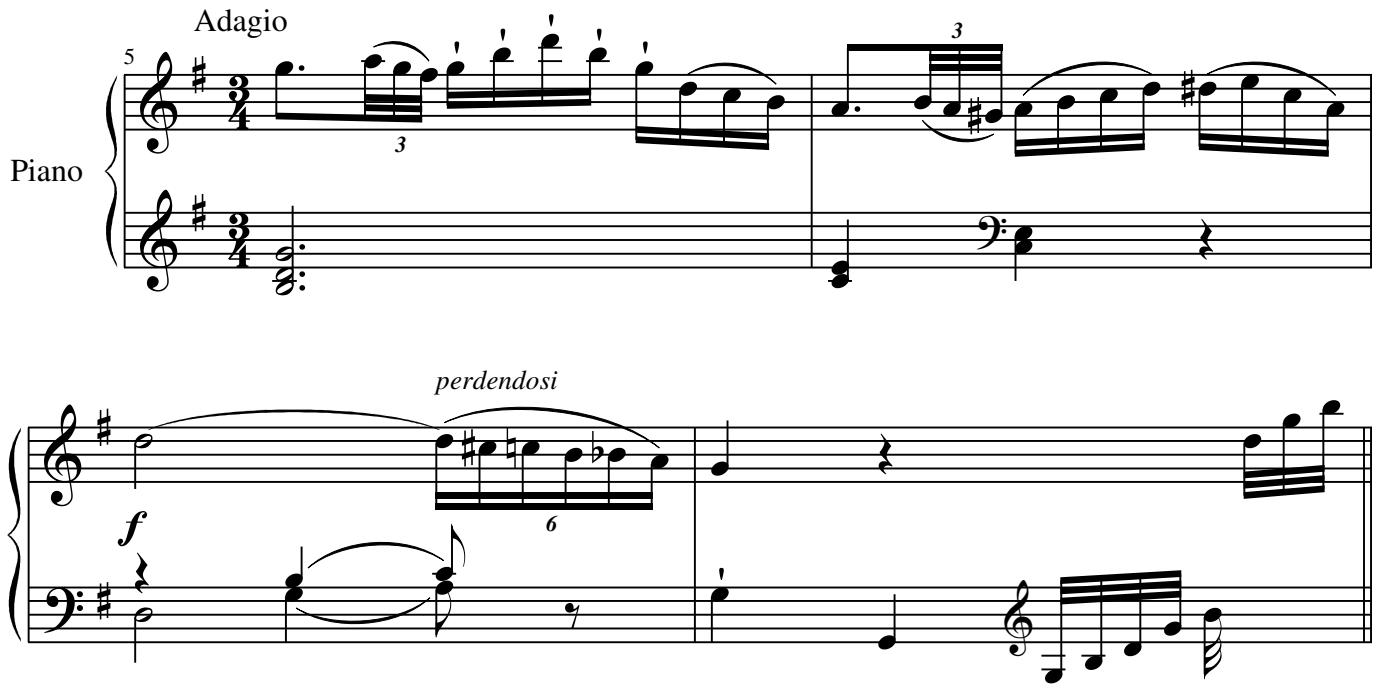
Adagio
5
Piano
3
3
perdendosi
f
6