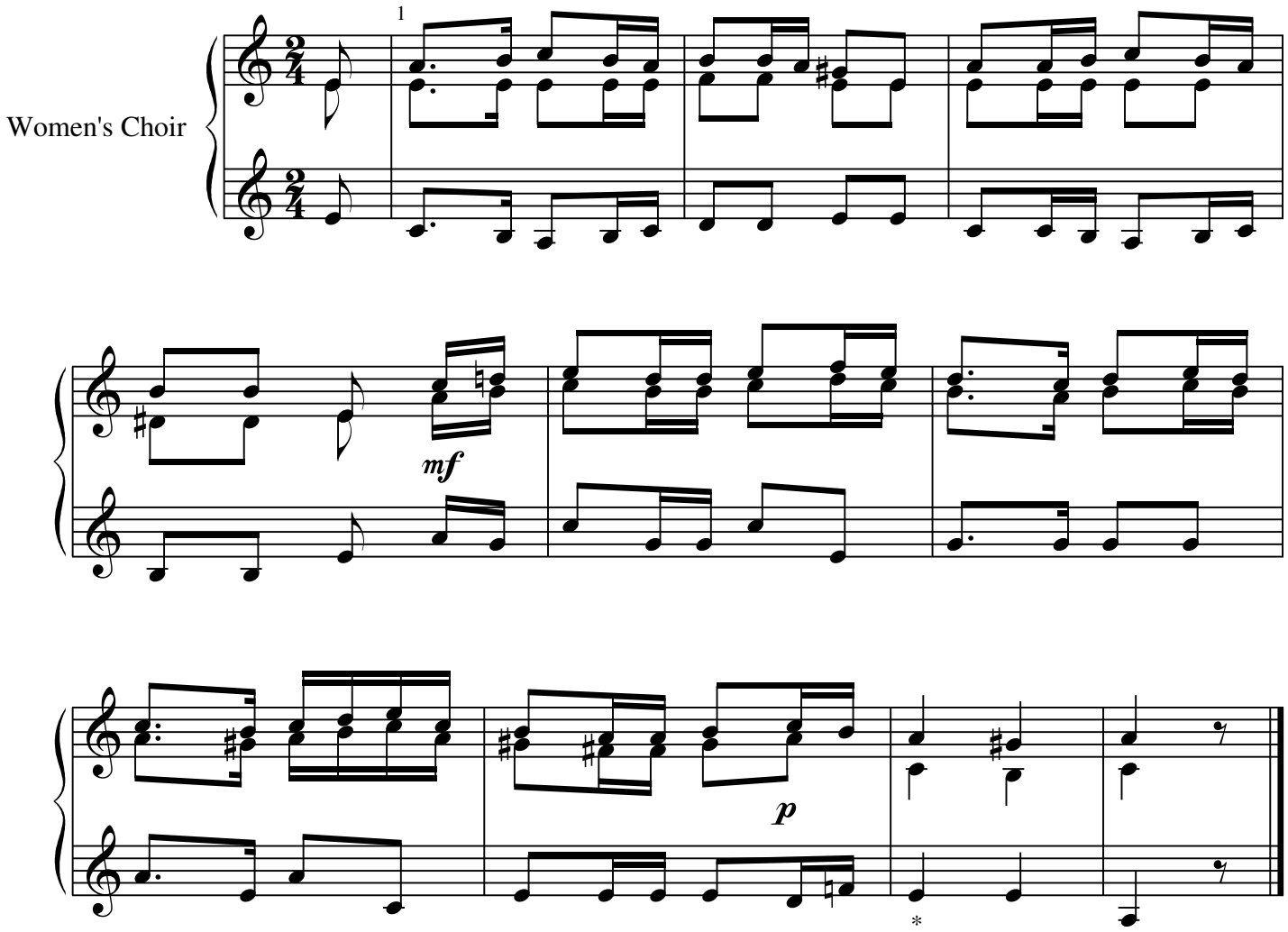
Women's Choir
1
mf
p