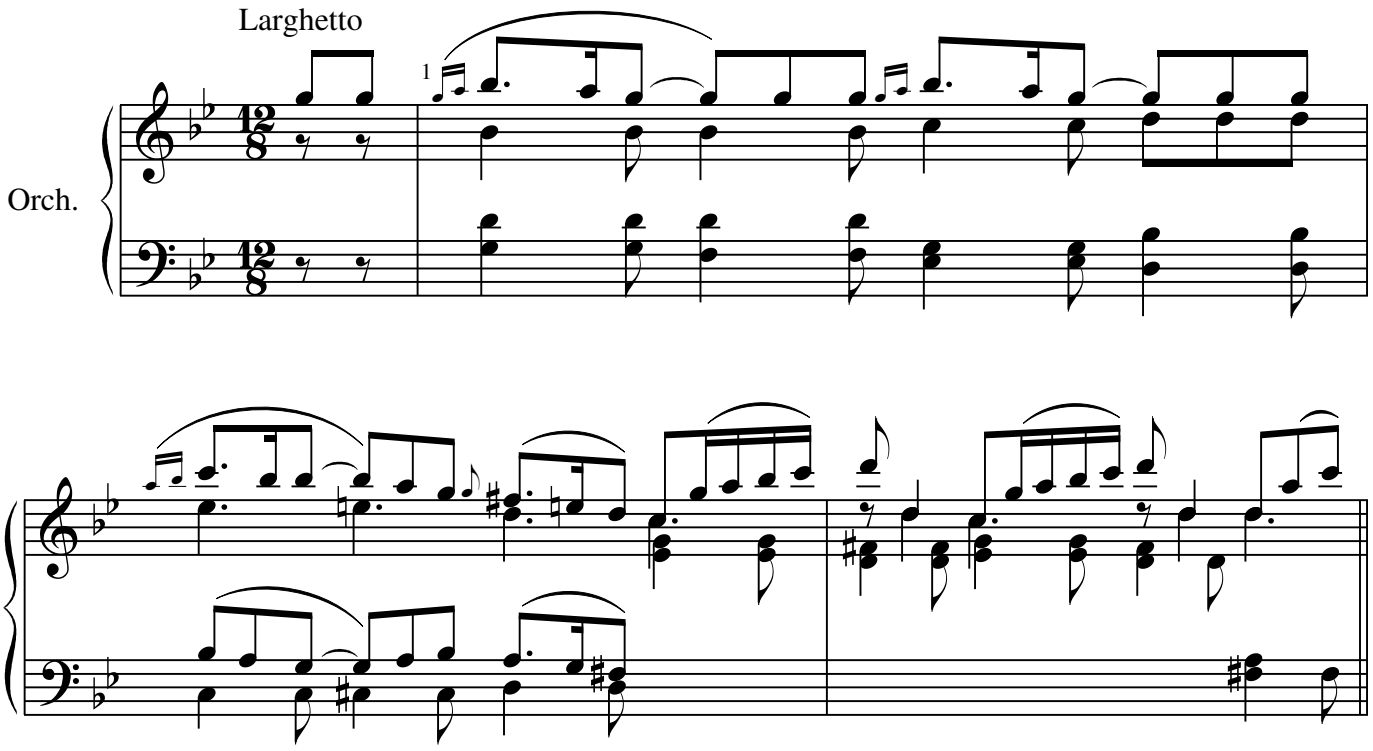
Larghetto
1
Orch.