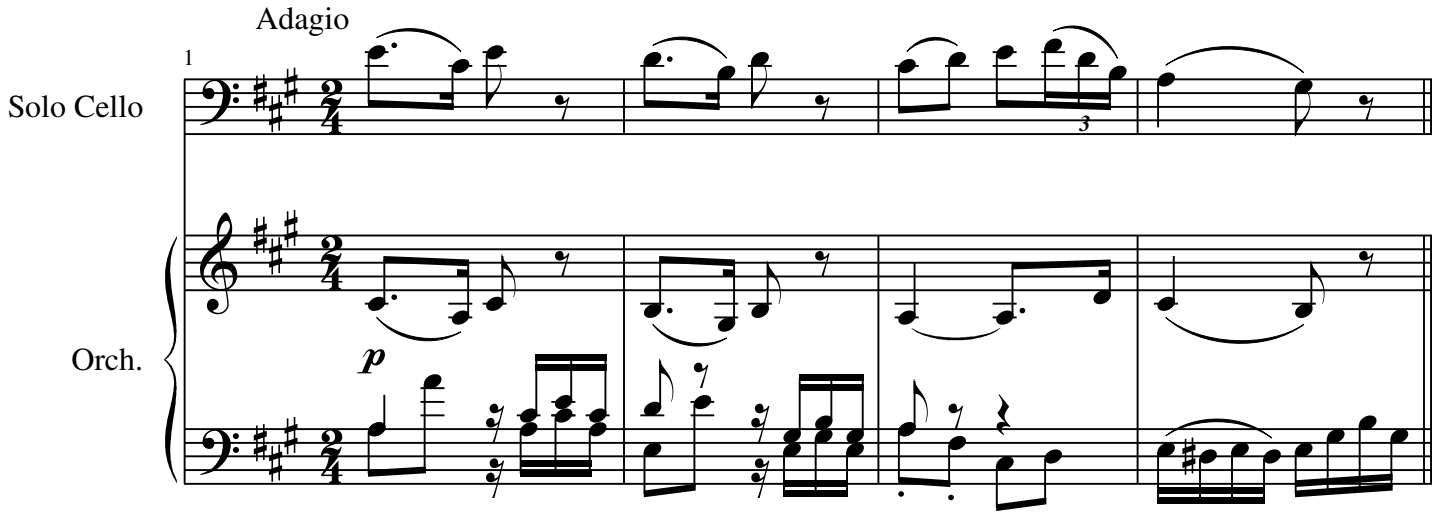
Adagio
1
Solo Cello
Orch.
p