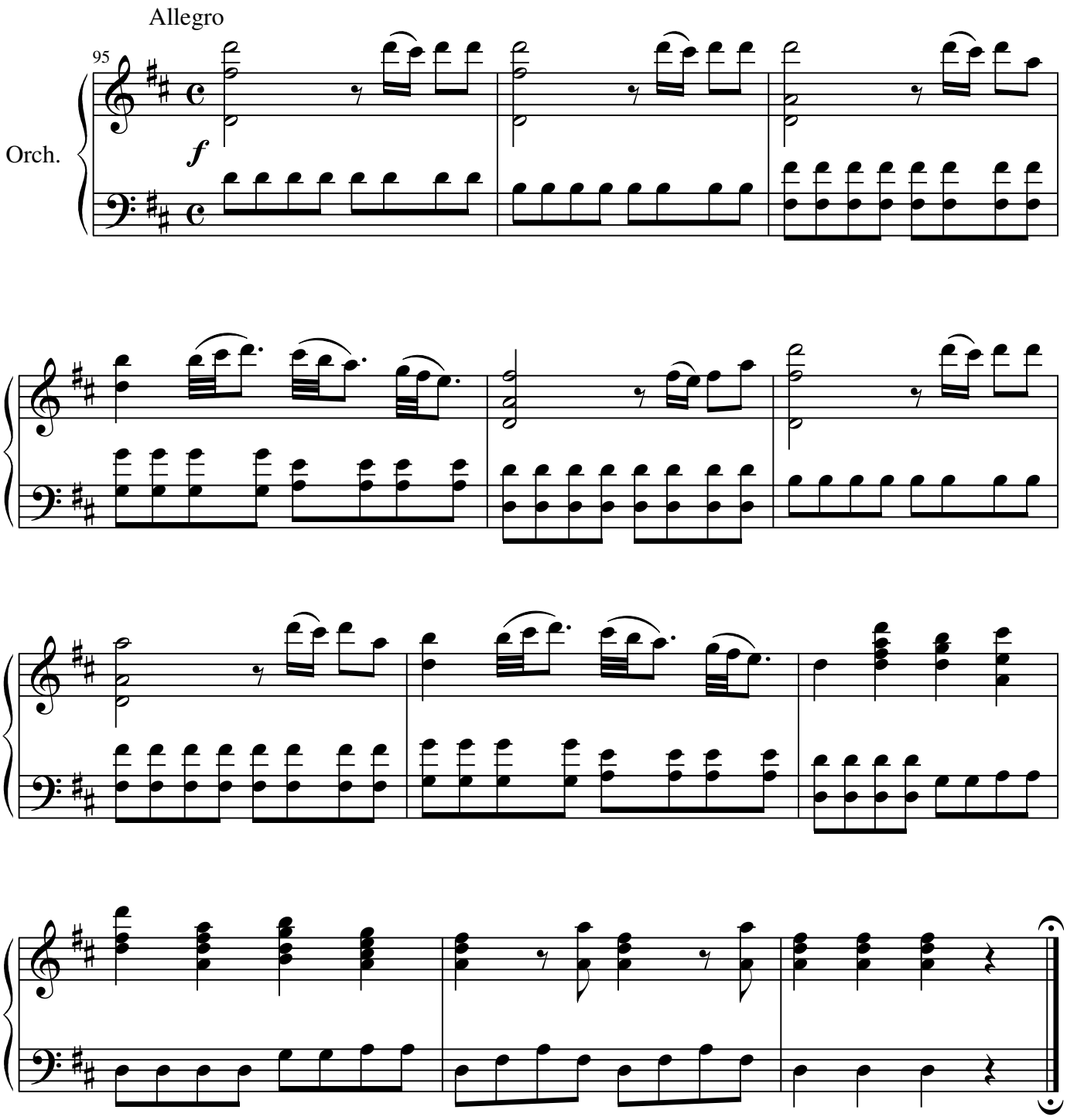
Allegro
95
Orch.
f