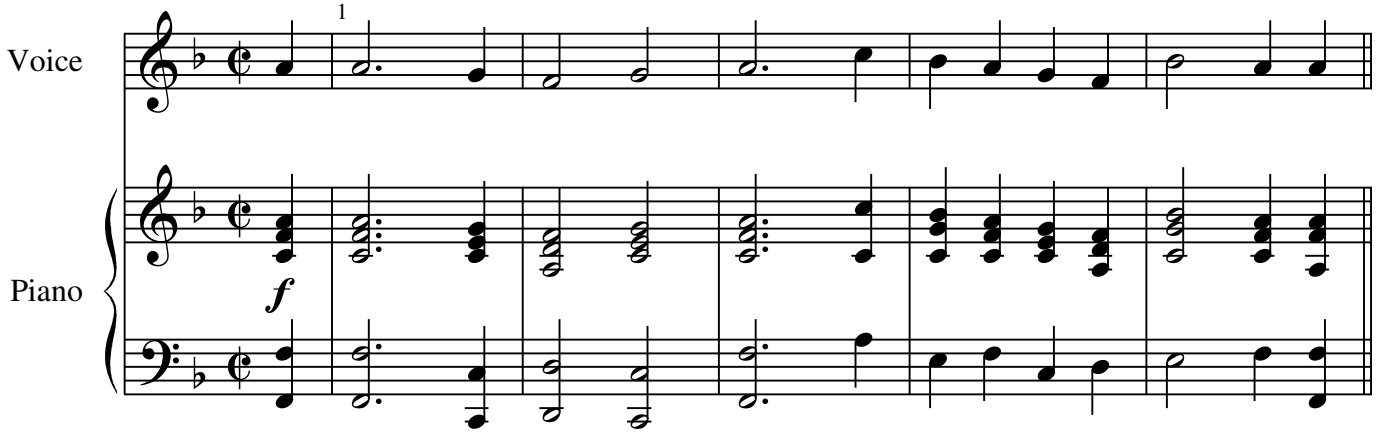Mit heiliger Rührung