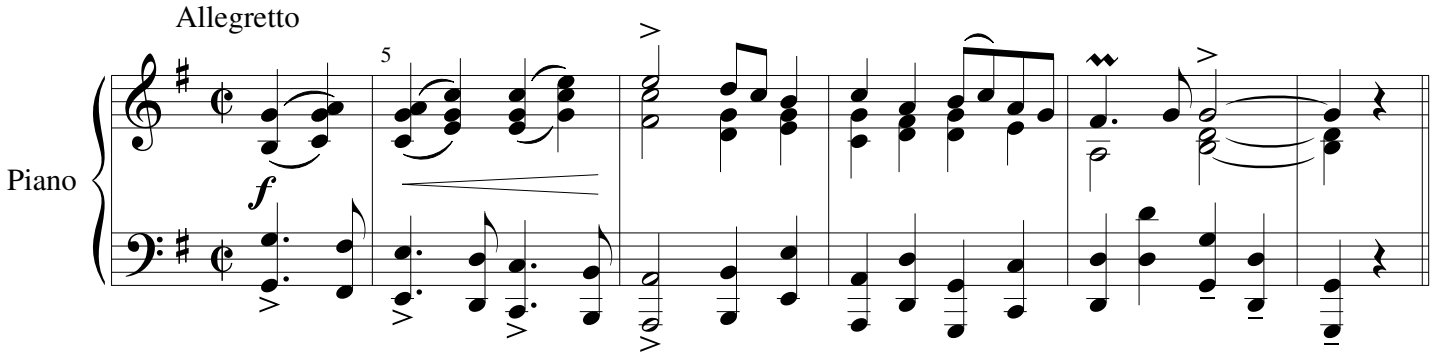
Allegretto
5
Piano
f