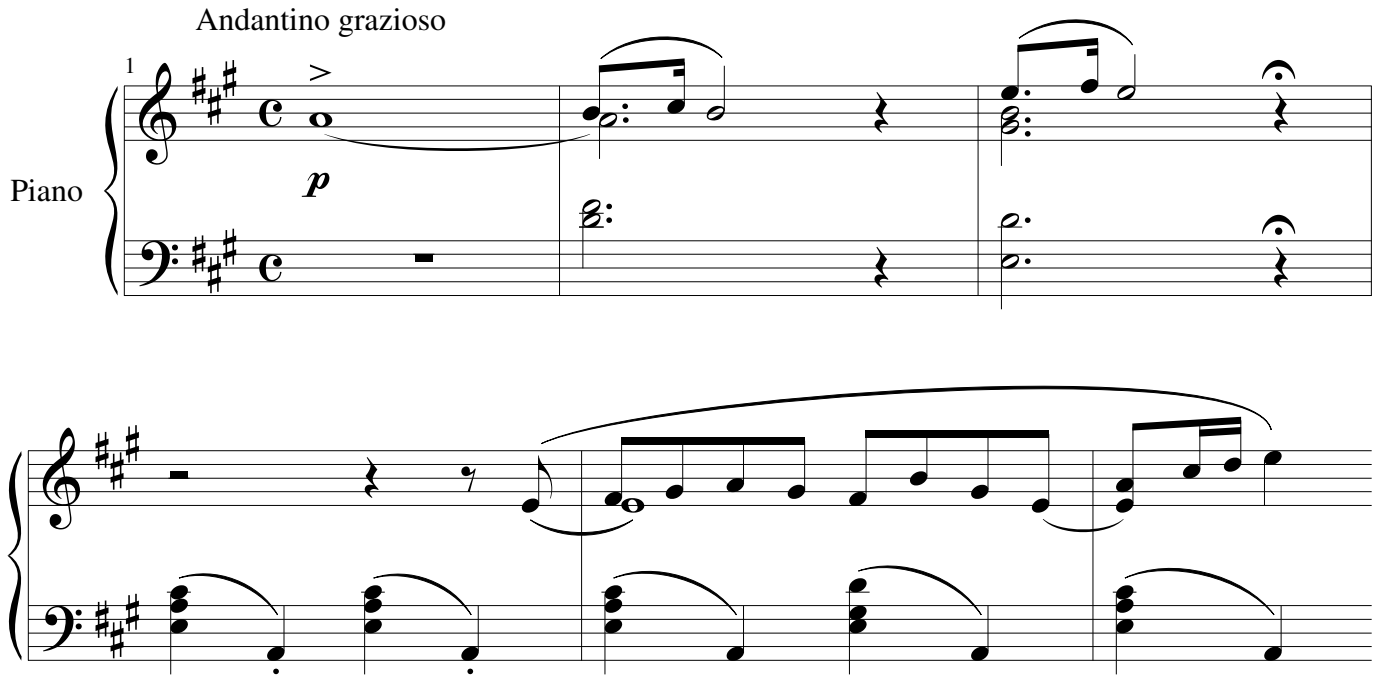
Andantino grazioso
1
Piano
p