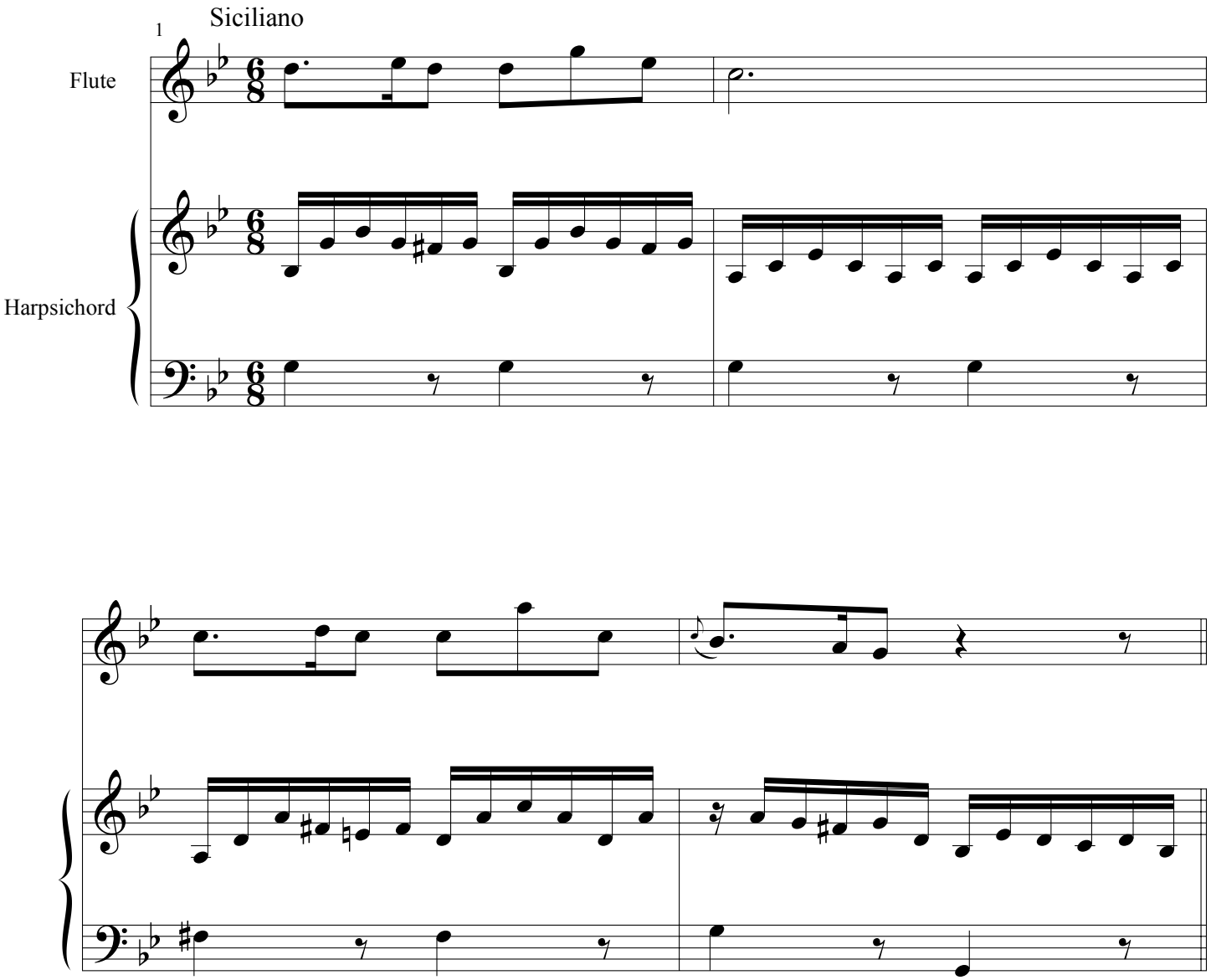
Siciliano
1
Flute
Harpsichord