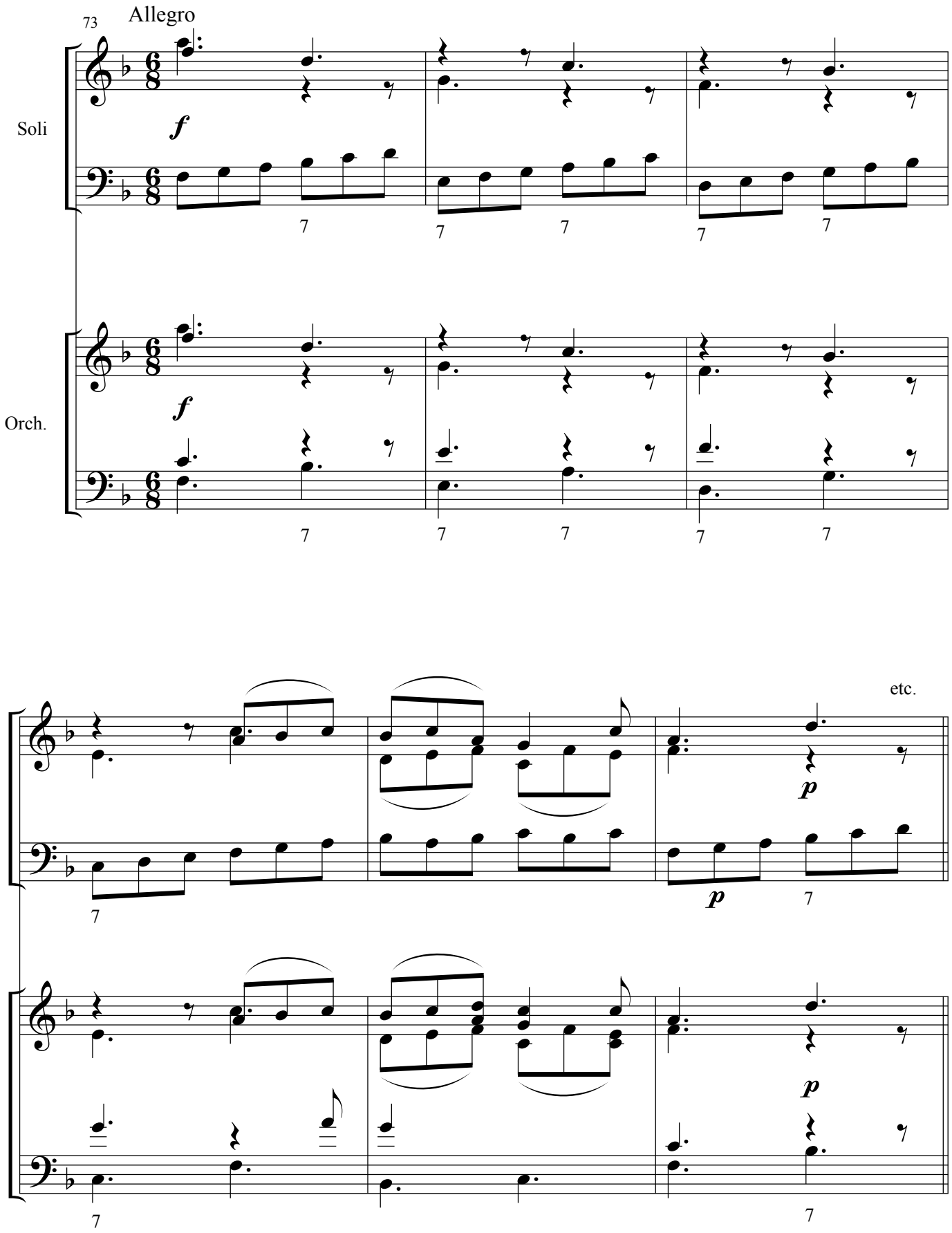
73
Allegro
Soli
f
Orch.
f
etc.
p
p
p