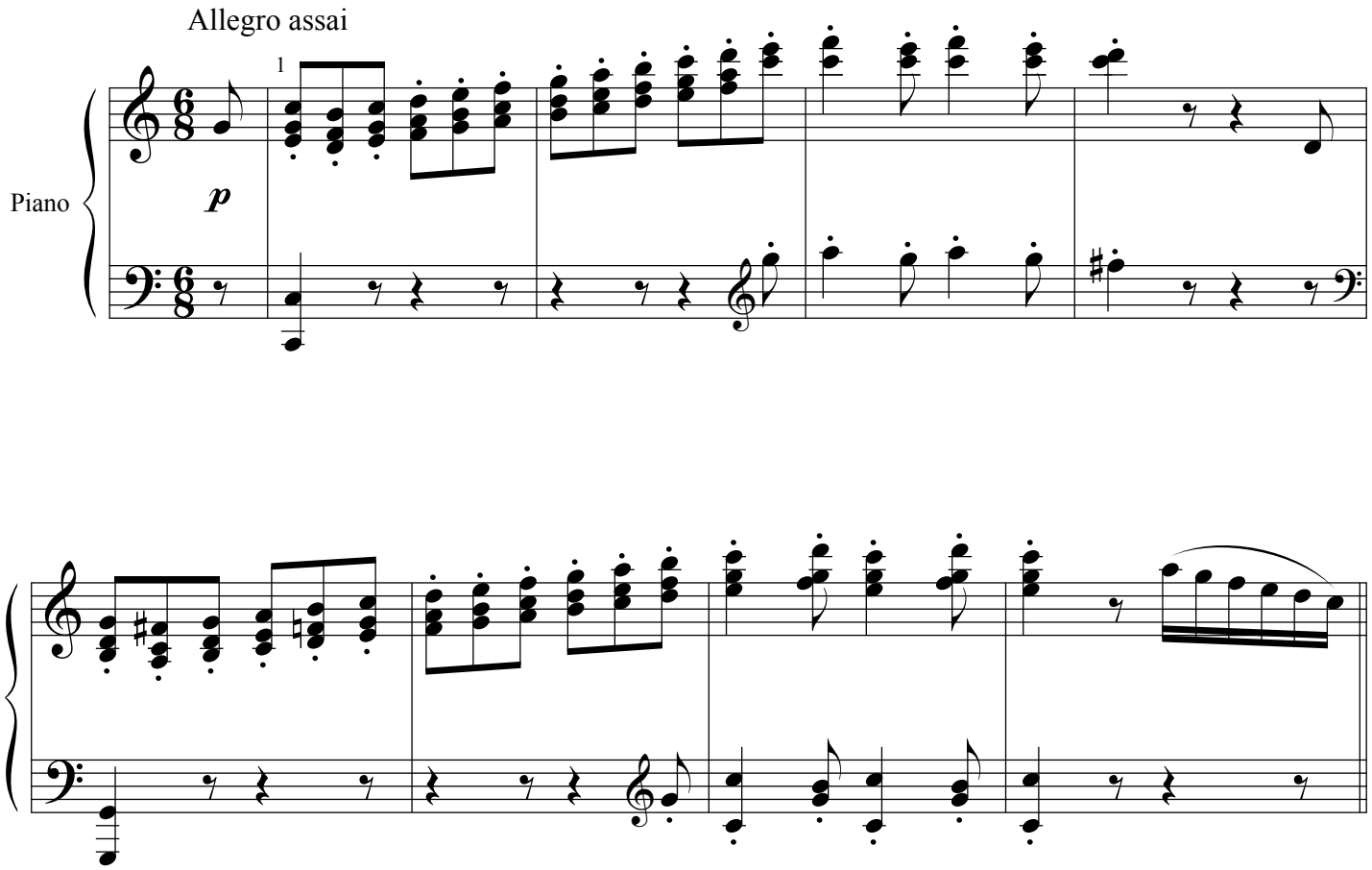
Allegro assai
1
Piano
p