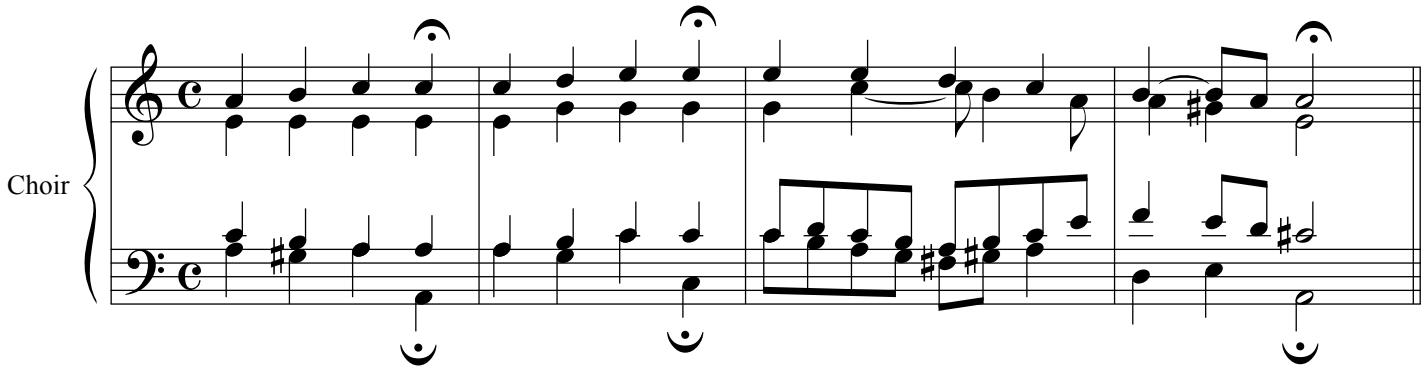
Choir