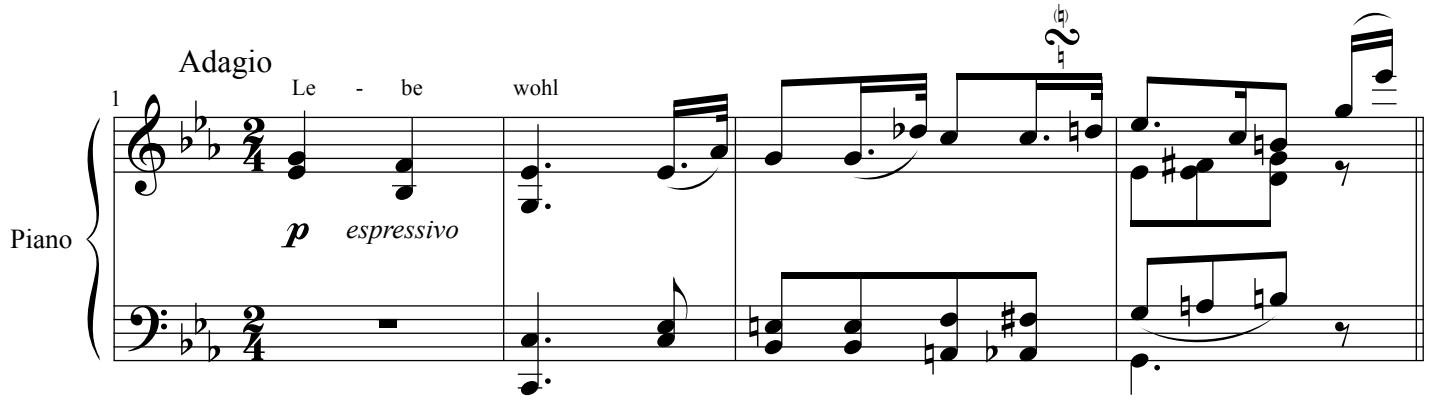
Adagio
1
Le - be wohl
Piano
p espressivo