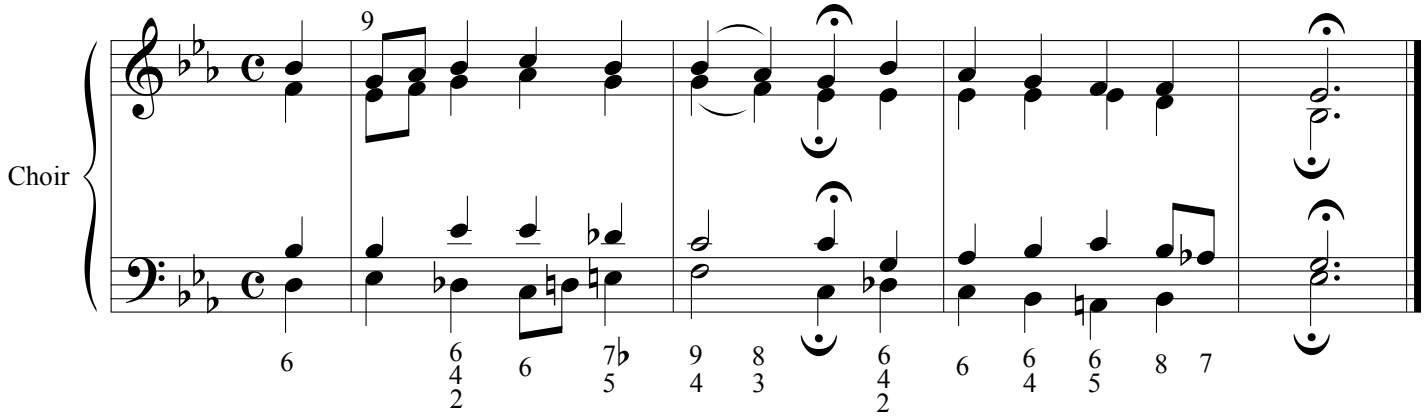
Choir
9
6
6 4 2
6
7♭ 5
9 4
8 3
6 4 2
6
6 4
6 5
8
7