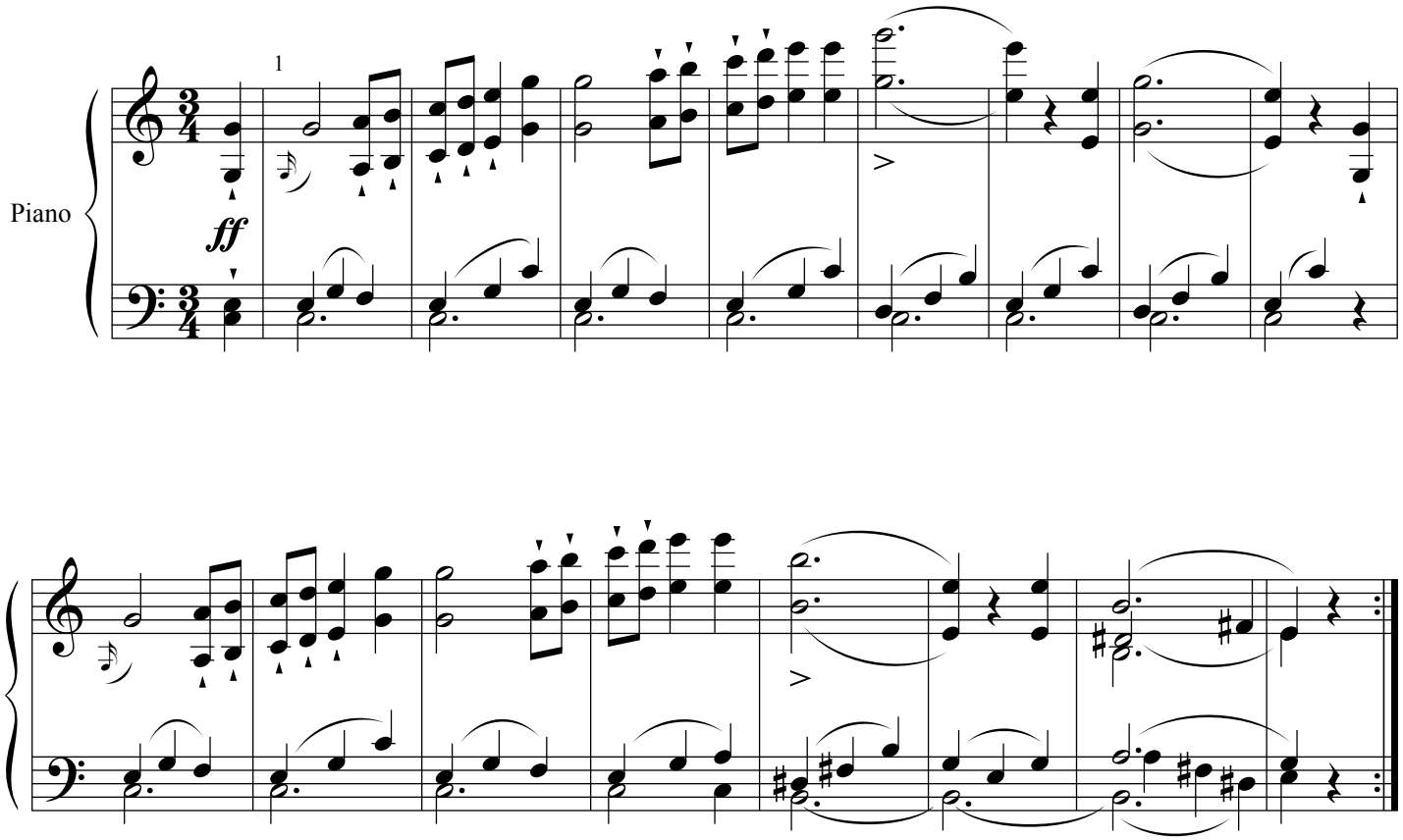
Piano
1
ff