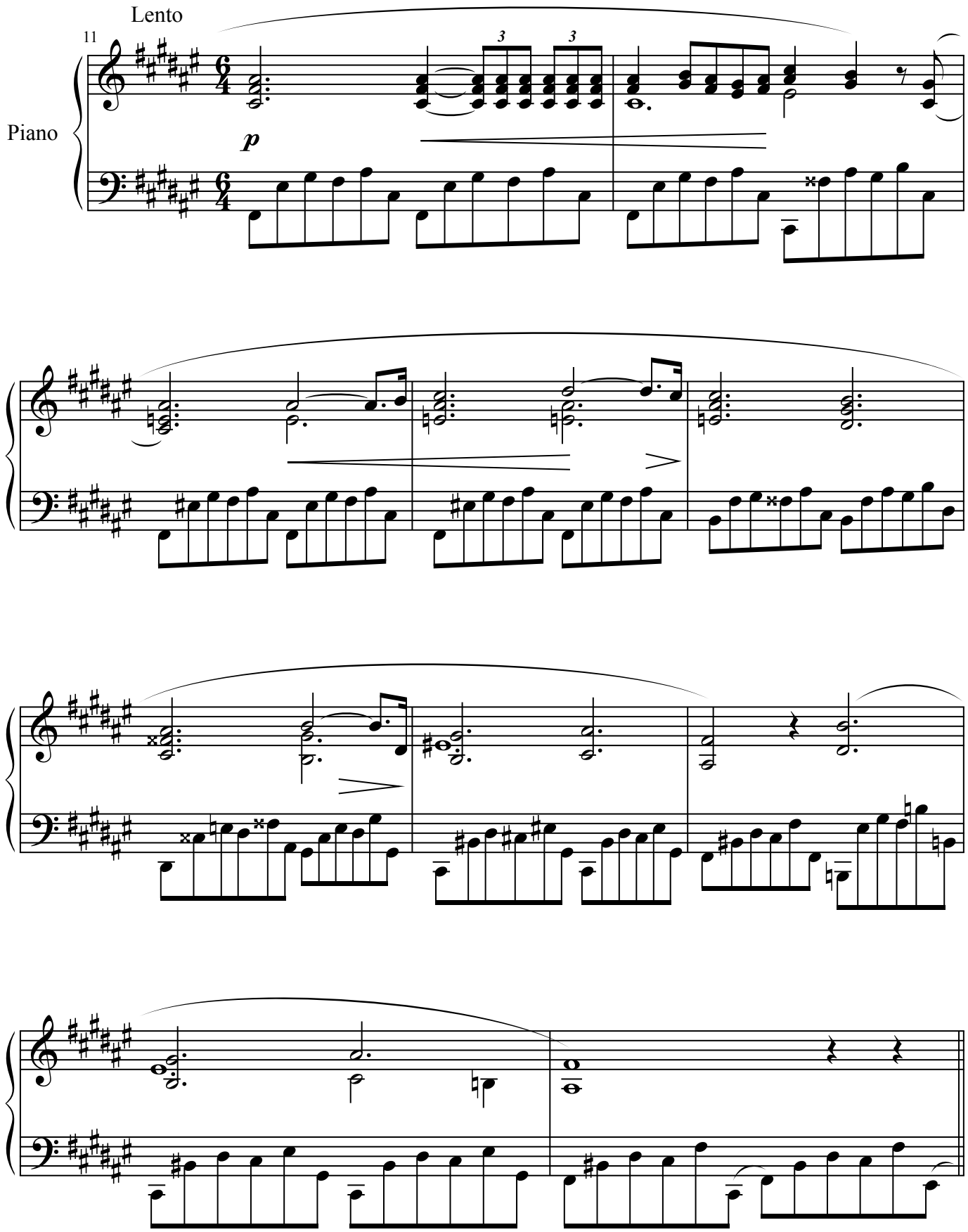
Lento
11
Piano
p